

EXISTING GROUND FLOOR PLAN

1:100 @ A3 / 1:50 @ A1

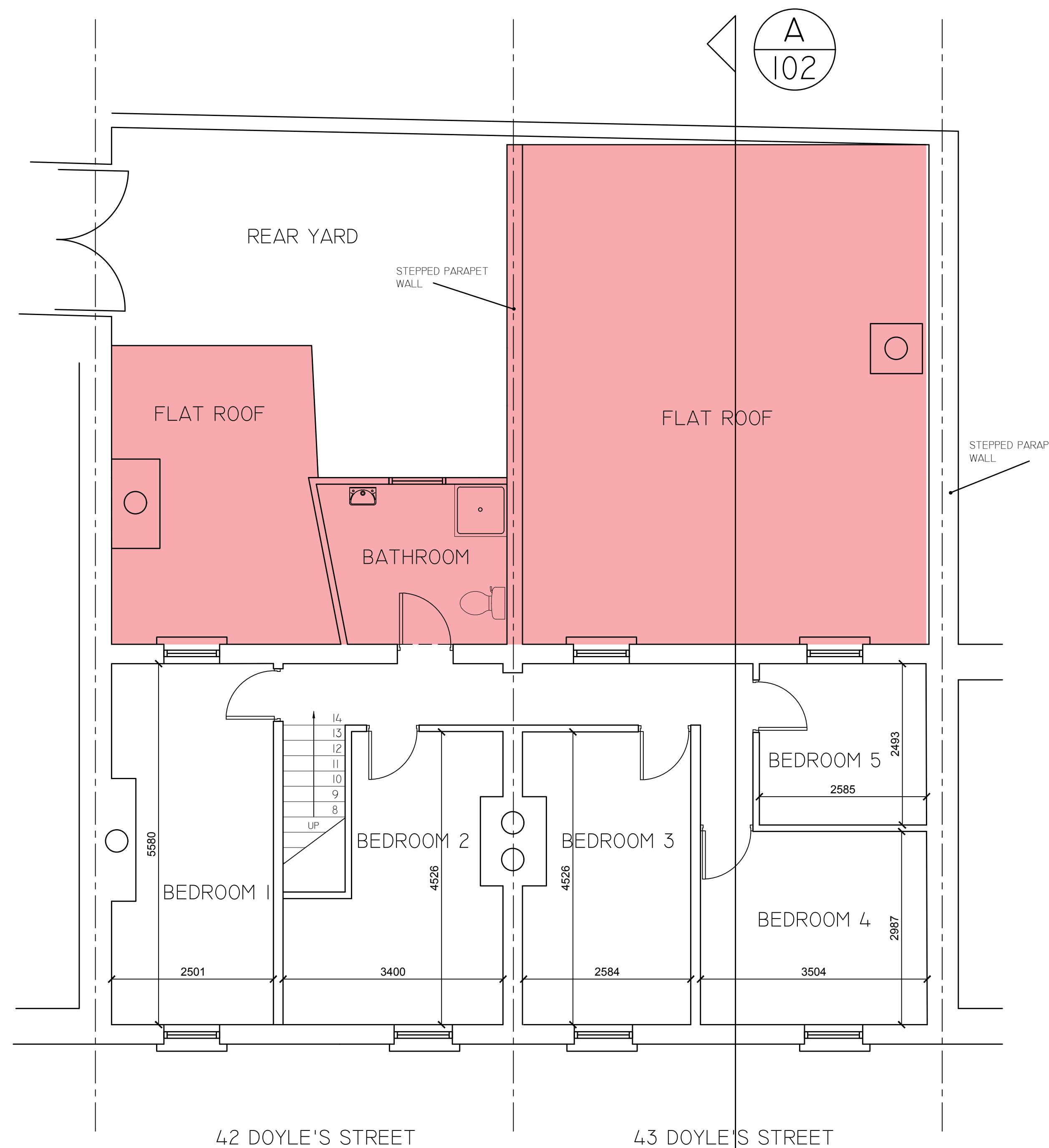

EXISTING FIRST FLOOR PLAN

1:100 @ A3 / 1:50 @ A1

- EXTENT OF EXISTING EXTENSION TO REAR TO BE DEMOLISHED.
- EXTENT OF EXISTING STRUCTURE TO FRONT ELEVATION TO BE DEMOLISHED.

NOTES

42 DOYLE STREET;
GROUND FLOOR (GFA)
 EXISTING = 53.40M²
 TO BE DEMOLISHED = 20.76M²
FIRST FLOOR (GFA)
 EXISTING = 39.98M²
 TO BE DEMOLISHED = 6.70M²

43 DOYLE STREET;
GROUND FLOOR (GFA)
 EXISTING = 79.59M²
 TO BE DEMOLISHED = 45.59M²
FIRST FLOOR (GFA)
 EXISTING = 34.30M²
 TO BE DEMOLISHED = 0.00M²

PART 8 PLANNING

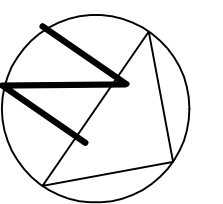

REVISION	DATE	INTLS	No.

IVAN GRIMES
 DIRECTOR OF SERVICES - HOUSING,
 COMMUNITY & EMERGENCY SERVICES
HOUSING
 ADDRESS : Civic Offices, 5a/5b New Street, Waterford X91 XH42
 TELEPHONE : 0761 - 102020
 FAX NO. : 051 - 844708

PROJECT
ACQUISITION / REFURBISHMENT
42 & 43 DOYLE'S ST, WATERFORD
 for Waterford City & County Council

TITLE
EXISTING FLOOR PLANS

SCALE	JOB No.	DRAWING No.
Stated	1152111C	101
DATE	DRAWN BY	CHECKED BY
25/09/2018	MP	