

NOTES



EXTENT OF EXISTING EXTENSION TO REAR TO BE DEMOLISHED.

EXTENT OF EXISTING STRUCTURE TO FRONT ELEVATION TO BE DEMOLISHED.

EXISTING FRONT ELEVATION
1:100 @ A3 / 1:50 @ A1



EXISTING REAR ELEVATION
1:100 @ A3 / 1:50 @ A1

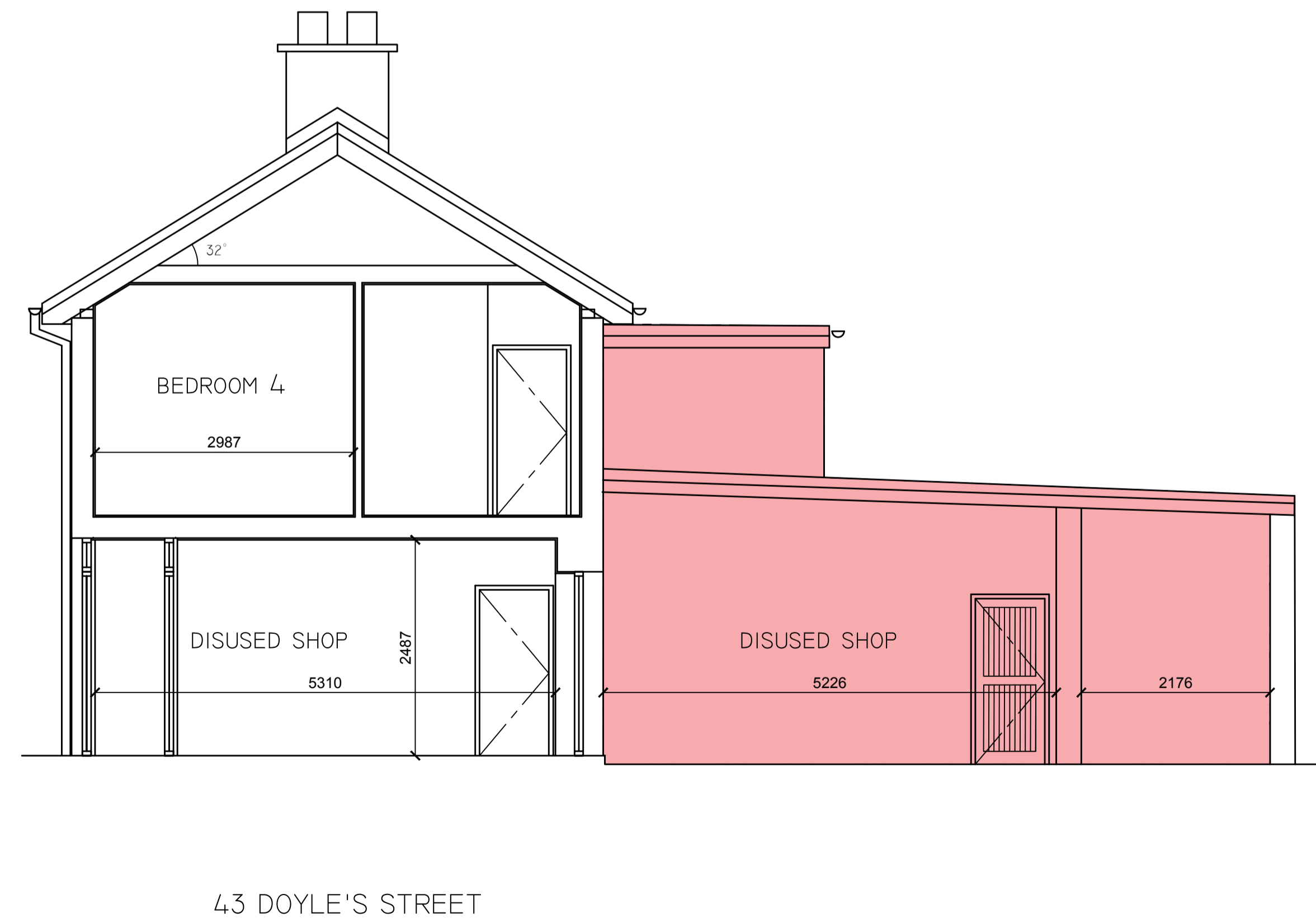

EXISTING SECTION A-A
1:100 @ A3 / 1:50 @ A1

PART 8 PLANNING

| REVISION | DATE | INTLS | No. |
|----------|------|-------|-----|
| | | | |
| | | | |

IVAN GRIMES
DIRECTOR OF SERVICES - HOUSING,
COMMUNITY & EMERGENCY SERVICES

HOUSING
ADDRESS : Civic Offices, Baileys New Street, Waterford X91 XH42
TELEPHONE : 0761 - 102020
FAX NO. : 051 - 844708

PROJECT
ACQUISITION / REFURBISHMENT
42 & 43 DOYLE'S ST, WATERFORD
for Waterford City & County Council

TITLE
EXISTING ELEVATIONS / SECTION

| | | |
|------------------------|---------------------|---------------------------|
| SCALE Stated | JOB No. 1152111C | DRAWING No. 102 |
| DATE 25/09/2018 | DRAWN BY MP | CHECKED BY |