

NOTES

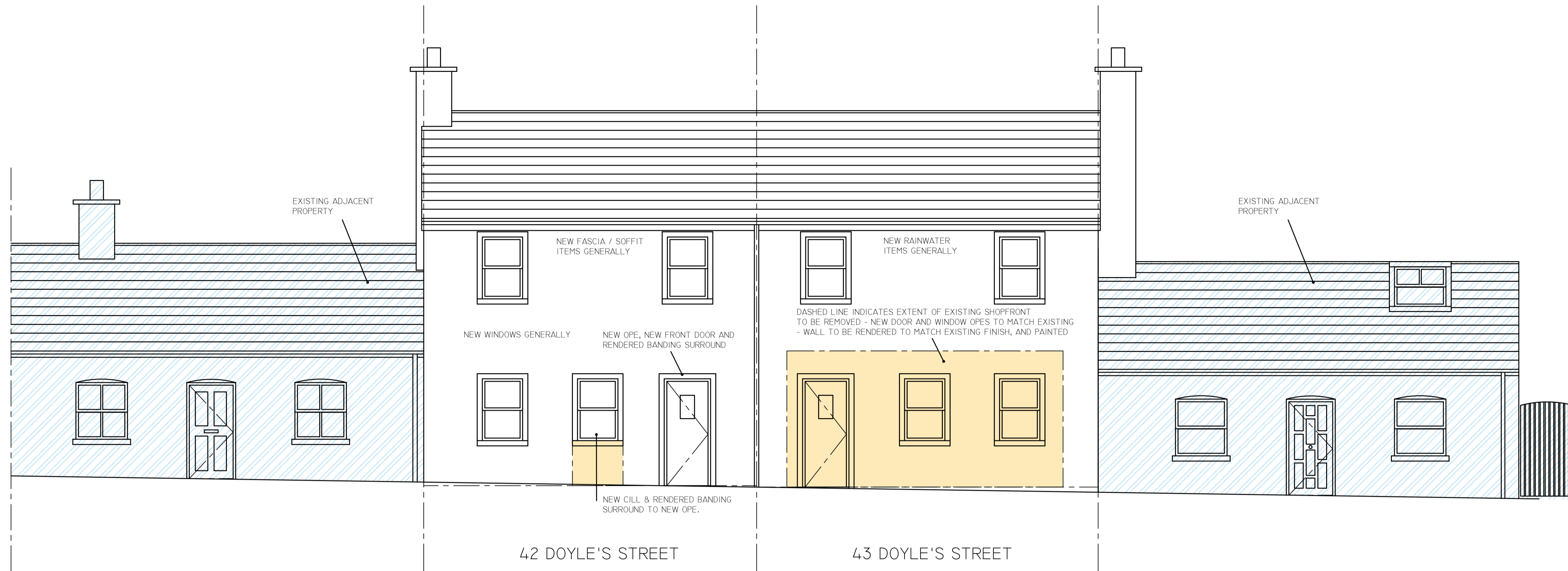

PROPOSED FRONT ELEVATION
1:100 @ A3 / 1:50 @ A1

- PROPOSED NEW EXTENSION TO REAR
- PROPOSED NEW INFILL TO EXISTING STRUCTURE



PROPOSED REAR ELEVATION
1:100 @ A3 / 1:50 @ A1

PART 8 PLANNING

REVISION	DATE	INTLS	No.

IVAN GRIMES
DIRECTOR OF SERVICES - HOUSING,
COMMUNITY & EMERGENCY SERVICES
HOUSING
ADDRESS : Civic Offices, Baileys New Street, Waterford X91 XH42
TELEPHONE : 0761 - 102020
FAX NO. : 051 - 844708

PROJECT
**ACQUISITION / REFURBISHMENT
42 & 43 DOYLE'S ST, WATERFORD
for Waterford City & County Council**

TITLE
PROPOSED ELEVATIONS

SCALE Stated	JOB No. 1152111C	DRAWING No. 104
	DATE 25/09/2018	DRAWN BY MP